



GMT MONTHLY MEMBERSHIP PROGRESS REPORT

Results as of: 3/31/2024

Multiple District 31

LOCATION: NORTH CAROLINA

GMT: OPEN

GMT CA 1

Clubs			
RESULTS FOR 2023-2024			
QUARTER	NEW CLUB GOAL	NEW CLUBS	DROPPED CLUBS
JULY/AUG/SEPT	0	0	2
OCT/NOV/DEC	1	0	4
JAN/FEB/MAR	3	0	0
APR/MAY/JUNE	4	0	0

Members			
RESULTS FOR 2023-2024			
QUARTER	MEMBER GROWTH NET GOAL	MEMBER GROWTH ACTUAL	DROPPED MEMBERS ACTUAL (including transfers)
JULY/AUG/SEPT	120	155	115
OCT/NOV/DEC	116	98	179
JAN/FEB/MAR	120	185	126
APR/MAY/JUNE	121	0	0

GOALS AND ACTUAL NEW CLUBS CUMULATIVE

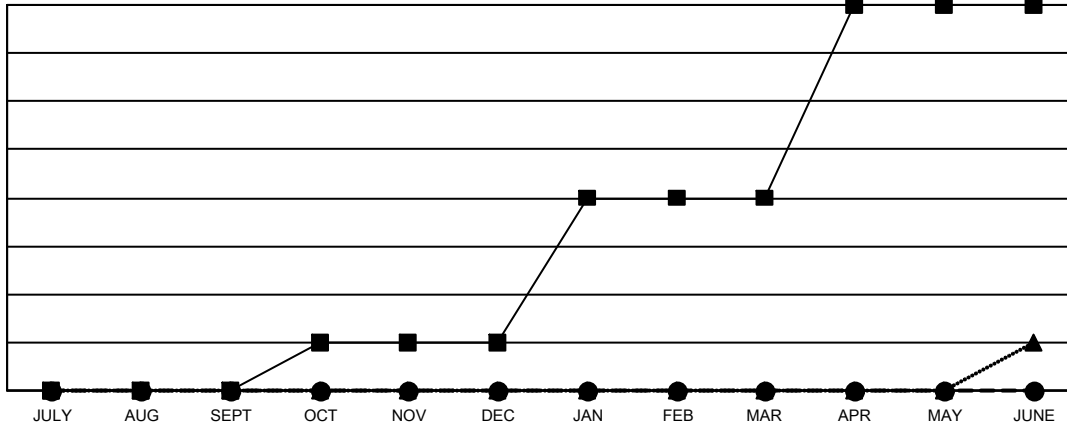

- - CURRENT YEAR GOALS FOR NEW CLUBS
- - CURRENT YEAR ACTUAL NEW CLUBS
- ▲ - LAST YEAR ACTUAL NEW CLUBS

GOALS AND ACTUAL MEMBERS CUMULATIVE

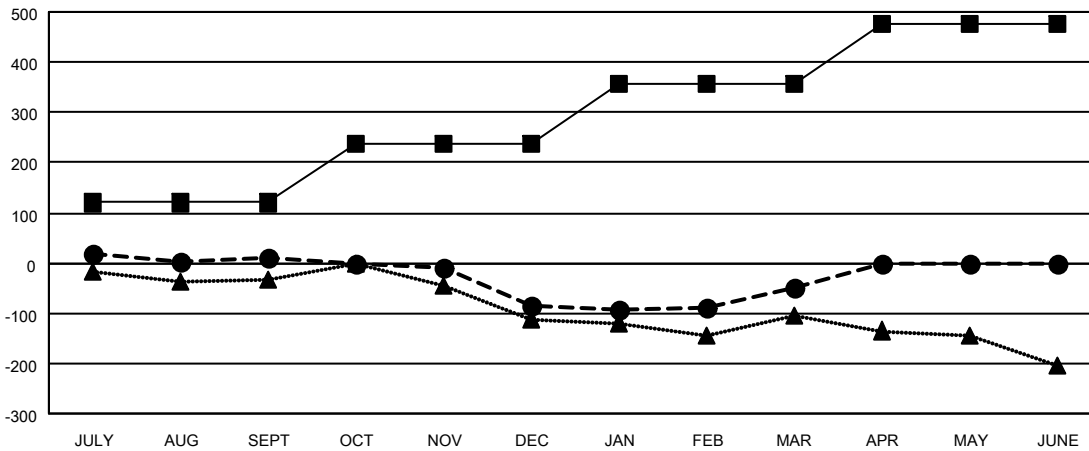

- - MEMBER GROWTH NET GOAL
- - MEMBER GROWTH ACTUAL
- ▲ - LAST YEAR MEMBERSHIP ACTUAL

<p>DROPPED CLUBS: 6</p>	<p>121 CLUBS OF 246 ADDED 1 OR MORE NEW MEMBERS</p>	<p><u>GENDER DISTRIBUTION</u></p> <p>MALE 2,928 (64.54%)</p> <p>FEMALE 1,609 (35.46%)</p>												
<p><u>DROPPED MEMBERS</u></p> <table style="width: 100%; border-collapse: collapse;"> <tr> <td style="width: 70%;">DECEASED</td> <td style="text-align: right;">72</td> </tr> <tr> <td>CLUB CANCELLED</td> <td style="text-align: right;">41</td> </tr> <tr> <td>OTHER</td> <td style="text-align: right;">307</td> </tr> <tr> <td>TOTAL</td> <td style="text-align: right;">420</td> </tr> </table>	DECEASED	72	CLUB CANCELLED	41	OTHER	307	TOTAL	420	<p style="text-align: center;">CLICK HERE FOR CUMULATIVE MEMBERSHIP DATA</p>	<table style="width: 100%; border-collapse: collapse;"> <tr> <td style="width: 80%;">TOTAL FAMILY UNIT MEMBERS</td> <td style="text-align: right;">1,046</td> </tr> <tr> <td>FAMILY MEMBERS PAYING HALF DUES</td> <td style="text-align: right;">537</td> </tr> </table>	TOTAL FAMILY UNIT MEMBERS	1,046	FAMILY MEMBERS PAYING HALF DUES	537
DECEASED	72													
CLUB CANCELLED	41													
OTHER	307													
TOTAL	420													
TOTAL FAMILY UNIT MEMBERS	1,046													
FAMILY MEMBERS PAYING HALF DUES	537													